

KEY PLAN

Scouting by
RMD
20/11/24

SCHEDULE OF JOINARIES:-

R.S = ROLLING SHUTTER. = 10' x 7' 0" (3.0 x 2.13)
W = FLUSH DOOR. = 3' x 7' 0" (0.91 x 2.13)
D₁ = FLUSH DOOR. = 4' x 7' 0" (1.22 x 2.13)
W = GLAZED WINDOW. = 4' 6" x 4' 6" (1.39 x 1.39)
W₁ = GLAZED WINDOW. = 6' 0" x 4' 6" (1.83 x 1.39)
V = GLAZED VENTILATOR. = 3' x 2' 0" (0.91 x 0.61)
J = R.C.C. JALLY

COLOUR INDEX:-

PROPOSED
EXISTING ROAD
SITE BOUNDARY
SEWER LINE

ELEVATION

SECTION - AB

SECTION - CD

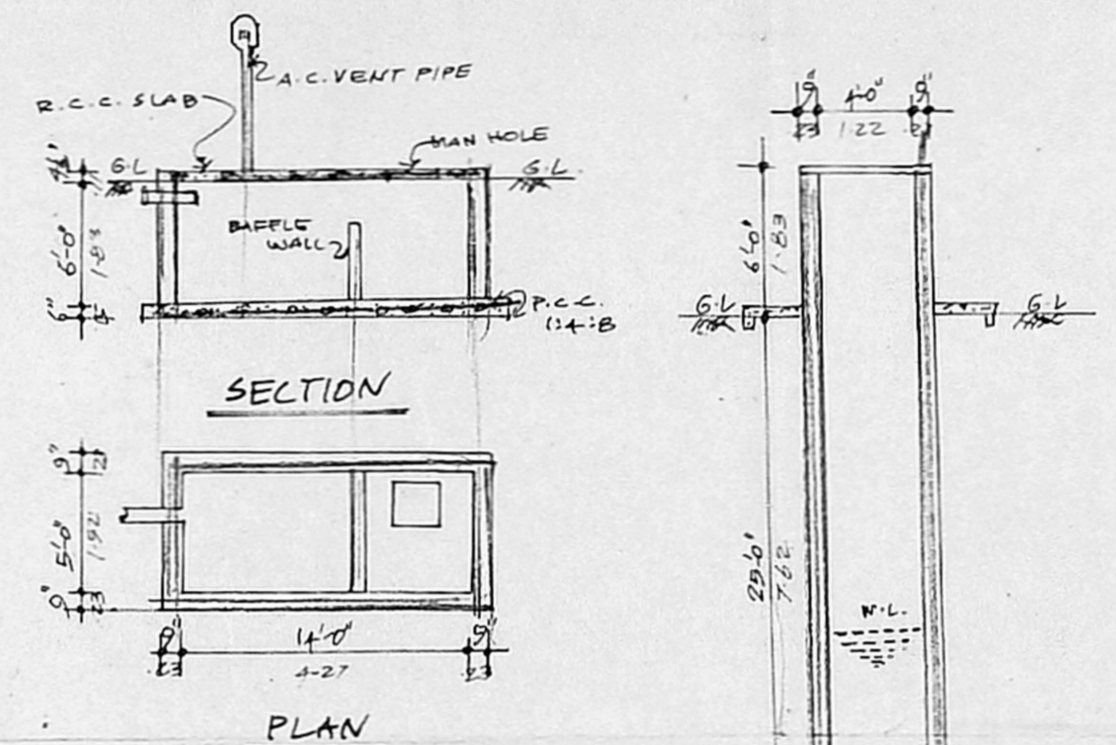

DETAILS OF SEPTIC TANK

SECTION OF WELL

PLAN SHOWING THE PROPOSED BUILDING IN PLOT NO 137, FIVE PURLONG ROAD, MUDARA MADUVANKARAI VILLAGE, VELACHERI, O.S. NO 72/3, BLOCK NO 12, T.S. NO 15/2.

SCALE: 8 FEET TO AN INCH (1:100)

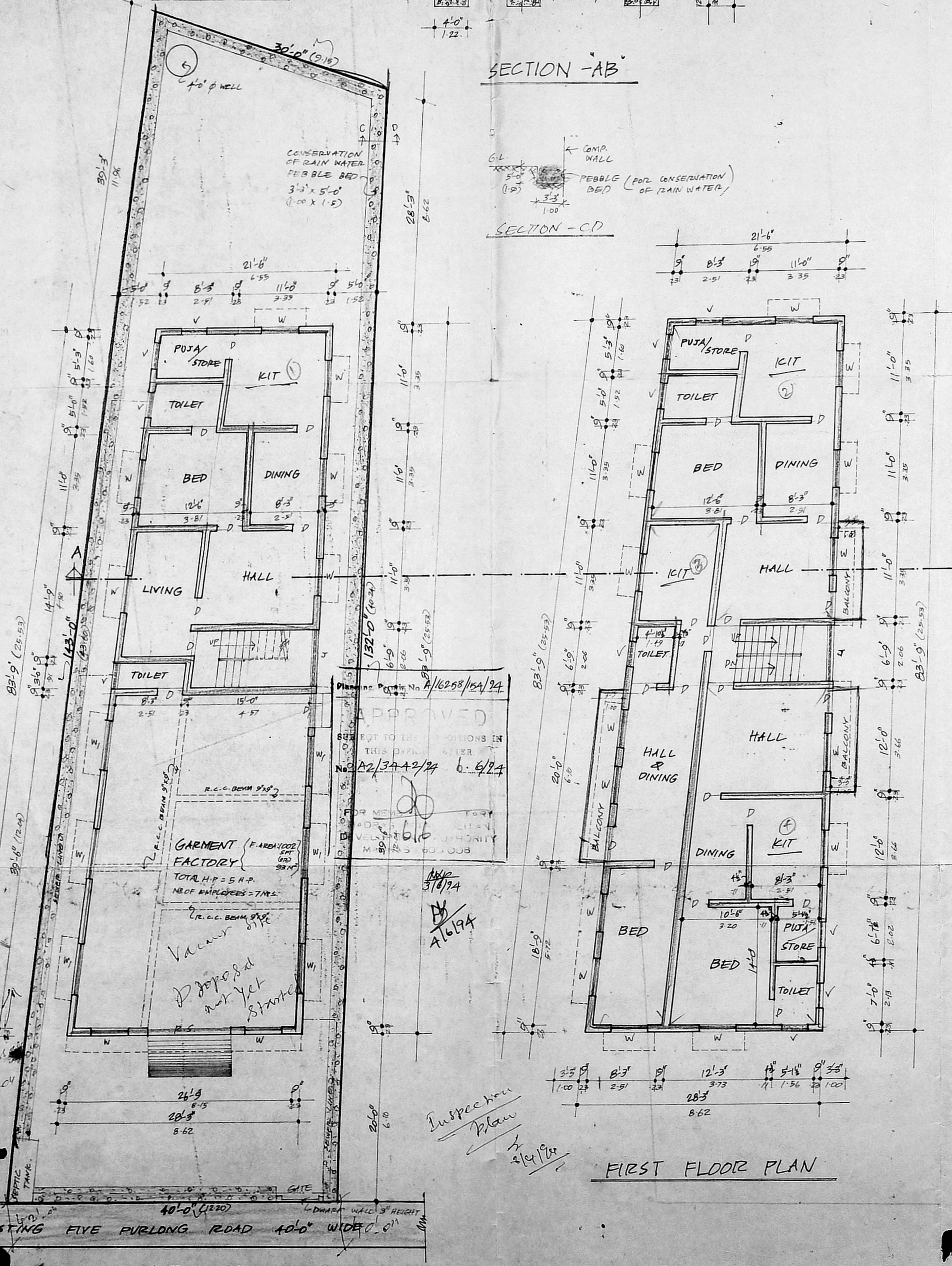

FIRST FLOOR PLAN

TERRACE FLOOR PLAN

AREA STATEMENT:-

	SQ. FT.	SQ. M.
PLOT AREA	4812.50	447
GROUND FLOOR AREA	2083	194
FIRST FLOOR AREA	2223	207
TERRACE FLOOR AREA	130	12
TOTAL FLOOR AREA	4436	413
COVERAGE: 46%. F.S.I. :- 0.92		

OWNER

M. R. DEENA KUMAR, B.Sc., D.C.E.,
Consulting Civil Engineer & Contractor,
Madras Corporation Licensed Surveyor,
Licence No: 139
Off: 18/2, Rad-bills Road, Kolathur,
Madras-99, (opp. Moogambal Theertham)
Res: 12, Sixth Main Road, Jawahar Nagar,
Agaram, Madras-600 082.